Ortstarifgebiet Neusiedl am See
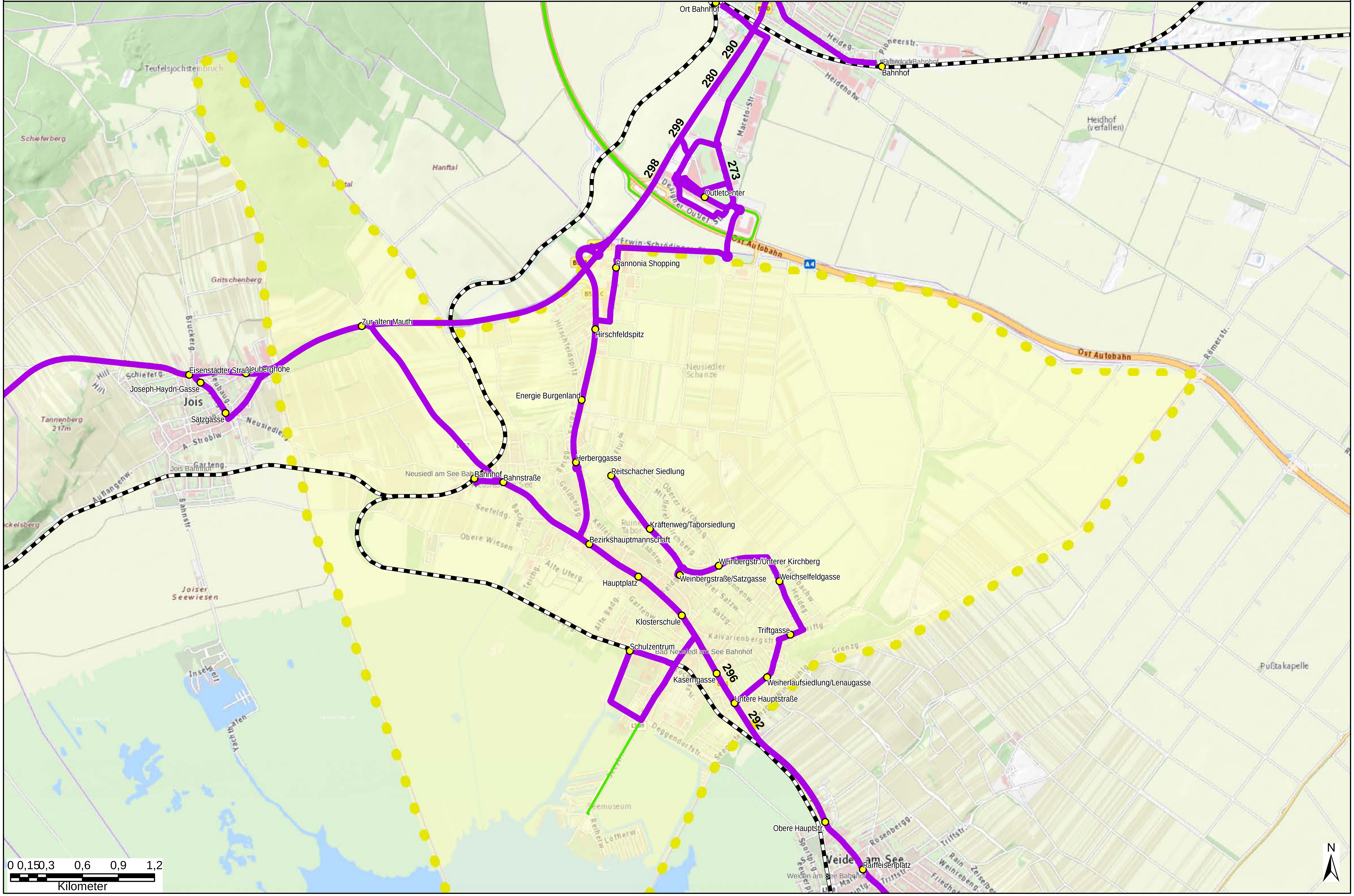
Stand: 15.05.2017